

ORIGINAL RESEARCH

Mortality in residents of the urban and rural areas of Mexico, 2002-2019

AUTHORS



Debanhi B Martínez-Téllez¹ Student



Evelyn E Martínez-Calderón² Student



Patricia C Esquivel-Ferriño³ PhD, Professor of Pharmacy



Lucia G Cantú-Cardenas⁴ Pharm D, Professor of Pharmacy



Omar González-Santiago⁵ PhD, Professor of Pharmacy *

CORRESPONDENCE

*Dr Omar González-Santiago omargs28@yahoo.com

AFFILIATIONS

^{1, 2, 3, 4, 5} School of Chemical Science, Universidad Autónoma de Nuevo León, Av. Universidad s/n, Ciudad Universitaria, San Nicolás de los Garza, Nuevo León, México

PUBLISHED

13 December 2023 Volume 23 Issue 4

HISTORY

RECEIVED: 30 August 2022

REVISED: 29 August 2023

ACCEPTED: 23 September 2023

CITATION

Martínez-Téllez DB, Martínez-Calderón EE, Esquivel-Ferriño PC, Cantú-Cardenas LG, González-Santiago O. Mortality in residents of the urban and rural areas of Mexico, 2002–2019. *Rural and Remote Health* 2023; 23: 7833. <https://doi.org/10.22605/RRH7833>

This work is licensed under a Creative Commons Attribution 4.0 International Licence

ABSTRACT:

Introduction: Mortality is affected by several factors, including the place of residence. Several studies have found a gap in mortality between urban and rural residents. This study aimed to describe adjusted mortality rates in urban and rural areas of Mexico.

Methods: Adjusted mortality rate per 100 000 inhabitants was

estimated in urban and rural areas of Mexico, were grouped by sex, age, and main cause of death. Trend analysis was performed with a logarithmic regression of adjusted rates.

Results: Mortality was higher in urban (622.1/100 000 inhabitants) than rural (549.5/100 000 inhabitants) areas of Mexico. Males showed the highest mortality rate in both studied areas, urban and

rural (737.8 and 634.4/100 000 inhabitants respectively). A significant annual decrease of 0.5% in mortality rates was observed in both areas.

Keywords:

external causes, cancer, cardiovascular, Mexico, mortality, urban.

FULL ARTICLE:

Introduction

Urban and rural areas have particular characteristics that affect the health and mortality of their inhabitants – the disparity in mortality between urban and rural areas has been widely described in the literature¹. Urban areas are associated with high levels of physical and social factors that are potentially detrimental to maintaining good health, such as air pollution, stress, and fear of crime². On the other hand, rural populations face challenges related to limited access to health services and poor nutrition. Furthermore, considering that their livelihoods depend on agriculture, they are particularly vulnerable to migration pressures³.

The mortality rate in urban and rural areas has been studied mainly in developed countries. In the US, in 2019, the adjusted mortality rate in large metropolitan areas (>1 000 000 inhabitants) was 664.5/100 000 inhabitants, while rural areas amounted to 834/100 000 inhabitants⁴. Other studies have shown that the urban–rural gap is independent of gender and age⁵. Although several studies have been performed, the urban–rural mortality status is inconclusive, especially in developing countries. This is a topic that needs more research.

In Mexico, the number of inhabitants in urban areas has increased considerably from 43% in 1950 to 79% in 2020⁶. These percentages will increase in the future, since it has been estimated that by 2030 much of the population growth in Mexico will be urban, with 83.2% of the national population concentrated in this area⁷. This dynamic will have a considerable impact on social development, prompting decision-makers to consider, among other aspects, the development of an efficient health system.

The leading causes of mortality in Mexico include cardiovascular diseases, diabetes mellitus, cancer, and accidents, all of which represent 66% of all deaths^{8,9}.

Continuous monitoring of mortality and inequality rates in Mexico, including the gap between urban and rural areas, is necessary to reduce them. Until now, research on urban and rural mortality in Mexico has been scarce. With these considerations, the objective of this study is to describe the adjusted mortality rate in these areas and analyze its trends from 2000 to 2019.

Methods

Data

The analyzed areas have been classified as rural and urban by INEGI (National Institute of Statistics and Geography). This institute differentiates urban and rural residences by the number of inhabitants: a rural residence has fewer than 2500 inhabitants and an urban residence has more than 2500 inhabitants. According to the INEGI, currently, there are 185 243 rural areas and 4189 urban areas in Mexico. The mortality data in urban and rural areas of residence were also obtained from the publicly available INEGI database. All mortality data – cancer (ICD10 COO-D48),

Conclusion: In Mexico, there is a gap in mortality rates based on individuals' place of residence. Those who live in urban areas present the highest mortality rates.

cardiovascular disease (ICD10 I00-I99), and external causes, including accidents, suicide, homicide, surgical complications, sequelae of external causes of morbidity and mortality and supplementary factors (ICD10 V01-Y98) – were analyzed from 2002 to 2019. Data on urban and rural populations from 2005, 2010, and 2015 were obtained from the census or population counts reported by the INEGI¹⁰⁻¹². The population was estimated by linear interpolation for the rest of the years.

Analysis

Adjusted mortality rates were estimated for urban and rural areas of residence by direct method, using the world standard population and expressed by 100 000 inhabitants. Mortality rates were grouped by gender, age groups (<20, 20–39, 40–59, ≥60 years), and socioeconomic region (SR), which range from 1 to 7 in Mexico. The level of wellness in the region increases as the SR number increases, 7 being the SR with the highest level of wellness. These SRs have been classified by the INEGI by considering the following criteria: infrastructure, housing quality, housing equipment, overcrowding, health, education, and employment. These socioeconomic regions group the 31 federal entities and Mexico City, being made up of the following states: SR1: Chiapas, Guerrero; SR2: Campeche, Hidalgo, Puebla, San Luis Potosí, Tabasco, Veracruz; SR3: Durango, Guanajuato, Michoacán, Tlaxcala, Zacatecas; SR4: Colima, Mexico, Morelos, Nayarit, Querétaro, Quintana Roo, Sinaloa, Yucatan; SR5: Baja California, Baja California Sur, Chihuahua, Sonora, Tamaulipas; SR6: Aguascalientes, Coahuila, Jalisco, Nuevo León; and SR7: Mexico City.

The difference between urban and rural areas was performed by the Student's *t*-test. Trend analysis was performed with a logarithmic regression and tested with the Student's *t*-test. The annual percentage change (APC) was estimated with the following formula, $APC = (e^m - 1) \times 100$, where e^m is the inverse of the natural logarithm of the slope of the logarithm regression rates. A *p*-value of ≤ 0.05 was considered statistically significant, and NCSS v12 (NCSS; <https://www.ncss.com>) was used for the analysis.

Ethics approval

This is a retrospective study that uses public domain data, so the ethical committee approbation was not required.

Results

From 2002 to 2019, the numbers of deaths in the urban and rural areas of Mexico was 7 990 400 and 2 355 111 respectively. In the same period, the estimated population in urban areas increased from 75 250 603 in 2002 to 97 633 305 in 2019, while that in rural areas increased from 24 544 799 in 2002 to 27 084 065 in 2019.

Mortality rate

Overall, residents of urban areas presented higher mortality rates

(622.1/100 000 inhabitants) than rural residents (549.5/100 000 inhabitants) – the same pattern was observed for both genders (Table 1). In the case of males, the mortality rates in urban and rural areas were 737.8 and 634.4/100 000 inhabitants respectively, and in the case of females, they were 520.9 and 467.5/100 000 inhabitants respectively. In both areas, males presented the highest mortality rates (Fig1).

All age groups showed the highest mortality rate in urban areas, except for 20–39 years, which showed higher mortality rates in rural areas (165.5/100 000 inhabitants). The age group with individuals ≥60 years presented a higher mortality rate than the rest of the age groups in both areas of residence (urban=3506.9/100 000; rural=2910/100 000) (Fig2).

Concerning the main cause of death, residents of urban areas had higher mortality rates than rural residents for cancer (urban=87.0/100 000; rural=66.6/100 000) and cardiovascular diseases (urban=157.7/100 000; rural=133.9/100 000) (Fig3). For the external causes, there was no significant difference between areas (Table 1). Cardiovascular causes had the highest mortality rates in both areas.

Regarding the SRs of Mexico, the adjusted mortality rate was higher in the urban areas of almost all socioeconomic regions of Mexico, except in SR 7 where mortality was higher in rural areas (Fig4). The SR that presented the highest mortality rate in the urban area was SR 5 (654.5/100 000) while the SR that presented the highest mortality rate in the rural area was SR 2 (404.5/100 000).

Table 1: Trends in adjusted mortality rate by residence, age, gender, and main cause

Variable	Zone	Mortality rates (per 100 000 inhabitants)			Annual percentage change	p-value
		2002	2019	Mean±SD		
Overall	Urban	654.7	604.9	622.1±19.8	-0.52	<0.01
	Rural	556.5	520.6	549.5±25.7	-0.52	0.02
Gender						
Male	Urban	763.4	735.7	737.8±16.6	-0.27	<0.01
	Rural	638.8	603.0	634.4±29.4	-0.46	0.03
Female	Urban	559.1	489.4	520.9±24.3	-0.83	<0.01
	Rural	475.7	441.5	467.5±22.2	-0.57	<0.01
Age group (years)						
<20	Urban	139.3	103.5	117.9±10.6	-1.62	<0.01
	Rural	133.6	91.8	113.0±13.8	-2.41	<0.01
20–39	Urban	137.9	184.8	152.9±15.7	1.56	<0.01
	Rural	169.1	162.9	165.5±9.0	-0.56	0.02
40–59	Urban	536.2	519.9	509.7±13.6	-0.27	0.02
	Rural	519.9	460.4	494.1±31.5	-0.95	<0.01
≥60	Urban	3706.8	3303.1	3506.9±145.9	-0.72	<0.01
	Rural	2851.6	2800.1	2910.0±122.1	-0.18	0.38
Cause						
Cancer	Urban	96.1	81.2	87.0±5.1	-1.06	<0.01
	Rural	70.5	59.7	66.6±4.9	-1.21	<0.01
Cardiovascular	Urban	167.7	156.6	157.7±4.3	-0.29	0.01
	Rural	125.9	141.5	133.9±6.8	0.70	<0.01
External	Urban	54.8	61.8	56.2±4.1	0.71	0.03
	Rural	63.9	56.1	62.1±4.8	-0.90	0.01
Socioeconomic region						
1	Urban	611.9	596.2	604.6±20.0	0.22	0.15
	Rural	558.3	509.6	540.5±24.9	-0.41	0.06
2	Urban	655.1	624.6	623.6±16.7	-0.36	<0.01
	Rural	562.7	557.7	565.5±20.7	-0.35	0.04
3	Urban	676.0	637.0	626.0±21.0	-0.37	<0.01
	Rural	487.6	517.6	512.8±23.7	-0.04	0.86
4	Urban	632.8	572.1	599.5±23.1	-0.66	<0.01
	Rural	619.0	537.1	537.1±40.2	-0.95	<0.01
5	Urban	703.3	654.5	682.6±25.8	-0.48	<0.01
	Rural	589.9	518.6	576.9±46.7	-1.12	<0.01
6	Urban	663.6	611.2	657.7±55.3	-0.33	0.39
	Rural	506.9	404.5	489.2±41.5	-0.68	0.09
7	Urban	644.9	554.0	601.5±33.4	-1.00	<0.01
	Rural	2493.2	19.0	1334.9±649.9	-16.00	<0.01

SD, standard deviation.

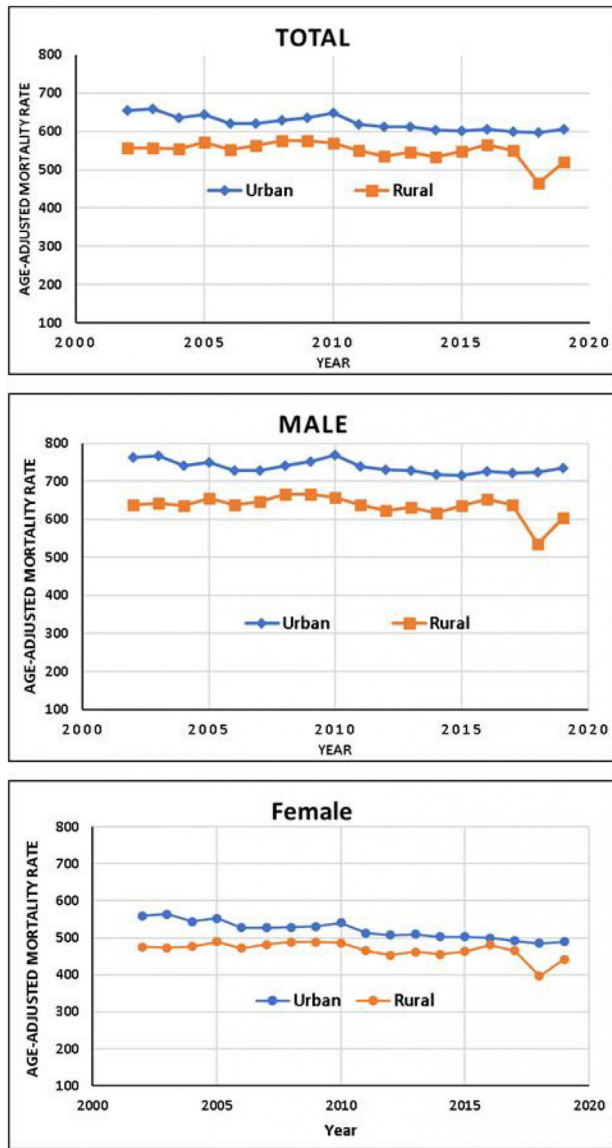

Figure 1: Annual adjusted mortality rate in urban and rural areas of Mexico according to gender (2002–2019).

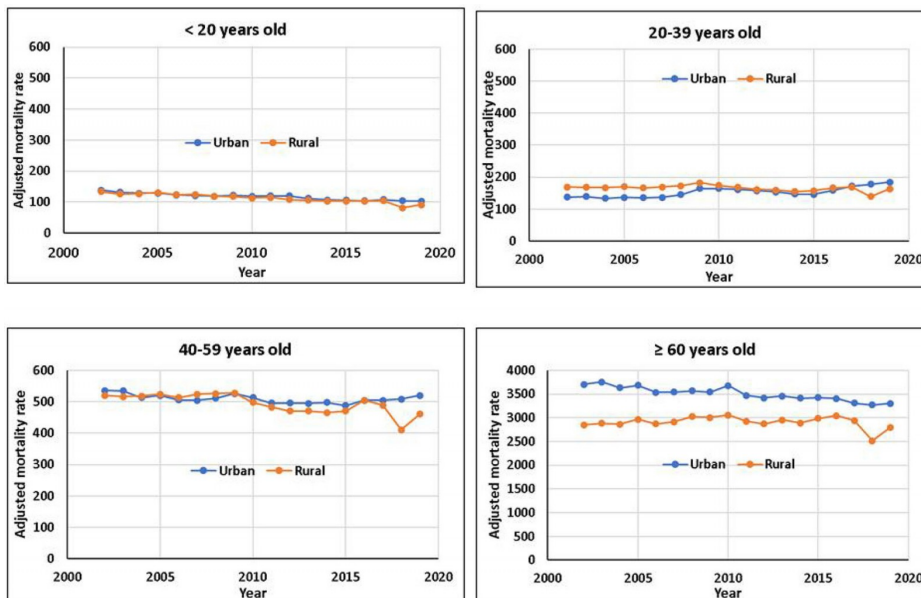

Figure 2: Annual adjusted mortality rate in urban and rural areas of Mexico according to age group (2002–2019).

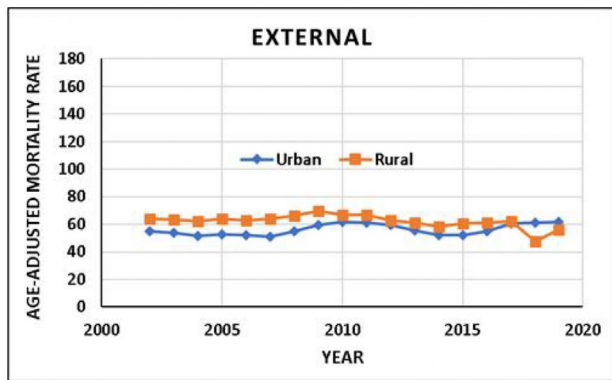
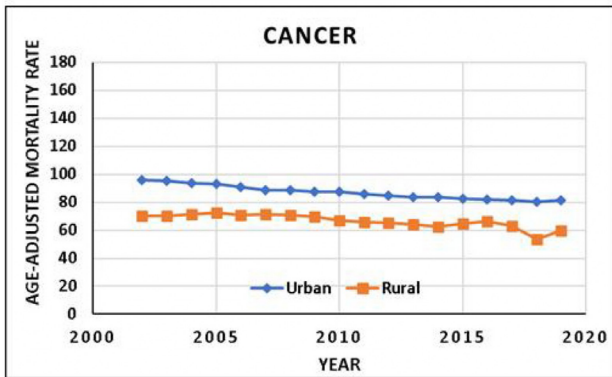
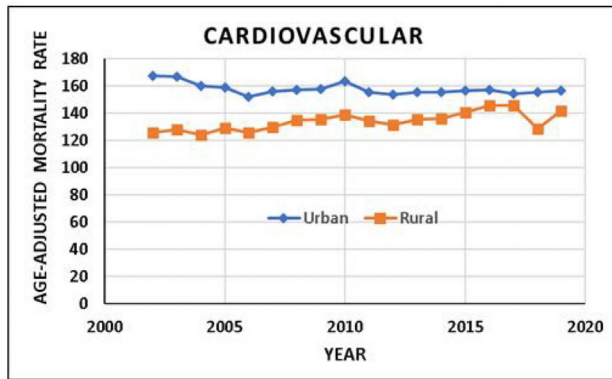

Figure 3: Adjusted mortality rate in urban and rural areas of Mexico according to main cause of death (2002–2019).

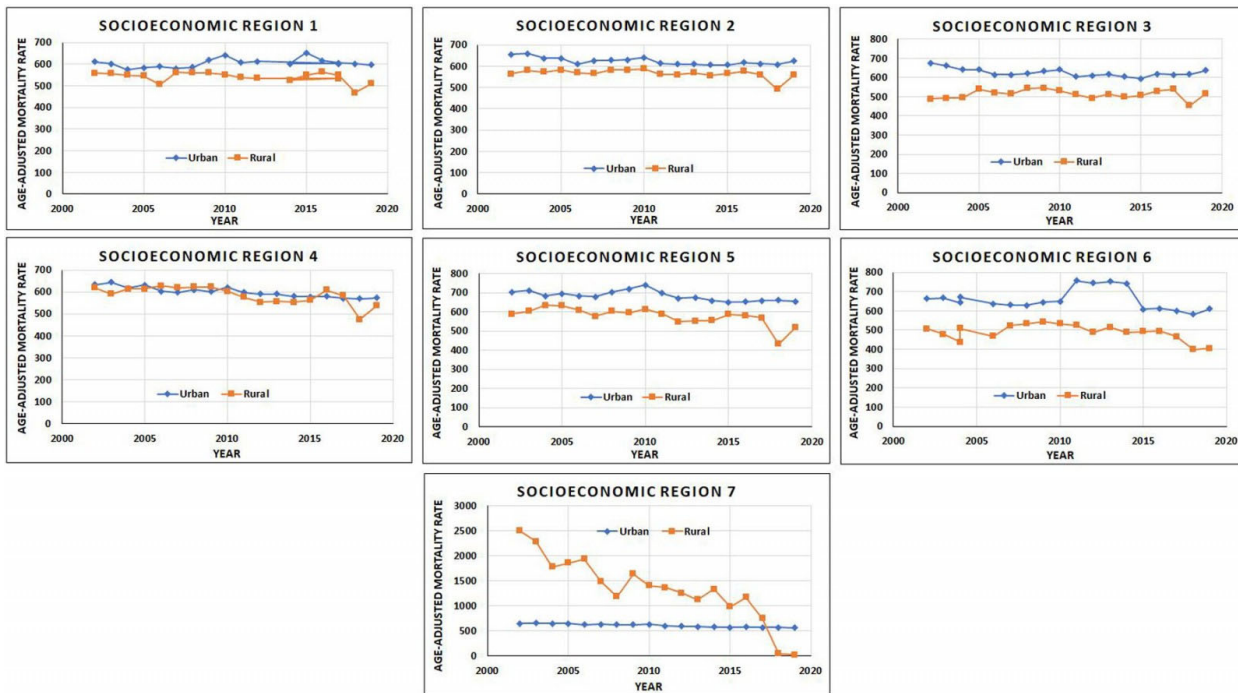

Figure 4: Adjusted mortality rate in urban and rural areas of Mexico according to socioeconomic region (2002–2019).

Trends

Overall, a significant decrease in the mortality rates was observed in both areas of residence ($p < 0.05$), from 654 to 604.9/100 000 inhabitants for urban residents and from 556.5 to 520.6/100 000 inhabitants for rural residents (Table 1). The APC in both areas of residence was the same, -0.52% . Furthermore, males and females showed a significant decrease in mortality rates in both areas of residence. The higher APC for males was in the rural area ($APC = -0.46$) while for females, the higher APC was in the urban area ($APC = -0.83$).

All age groups showed a significant decrease in mortality rates in both areas of residence. The exceptions were the age group 20–39 years in the urban area, which presented a significant increase in mortality rate ($APC = 1.56$), and the age group ≥ 60 years, which presented no change in the rural area with a non-significant APC. A higher decrease was observed in the group of < 20 years in the rural area ($APC = -2.41$).

According to the main mortality causes, cancer showed a decrease in mortality rates in both areas of residence, the rural area having the highest trend ($AP = -1.21$). Cardiovascular deaths showed significant increases in the rural area ($APC = 0.70$), while the urban area presented a significant decrease ($APC = -0.29$). By contrast, external causes showed an increase in mortality in the urban area ($APC = 0.71$) and a decrease in the rural area ($APC = -0.90$).

Some areas of the SRs of Mexico showed a significant decrease in mortality rates. The SRs that showed a significant decrease in mortality rate in their urban areas were SR2 ($APC = -0.36$), SR3 ($APC = -0.37$), SR4 ($APC = -0.66$), SR5 ($APC = -0.48$) and SR7 ($APC = -1.00$). On the other hand, the socioeconomic regions that showed a significant decrease in the mortality rate in their rural areas were SR2 ($APC = -0.35$), SR4 ($APC = -0.95$), SR5 ($APC = -1.12$), and SR7 ($APC = 16.00$) (Table 1).

Discussion

This is the first study that describes world-adjusted mortality rates and their trends in the urban and rural areas of Mexico. Globally, variations in mortality rates between urban and rural areas among different countries are attributed to several factors, including the environment, the individual, and health conditions. On the one hand, it was found that mortality for all causes is higher in urban areas, a result contrary to other studies in countries such as the US (urban = 712.9/100 000; rural = 847.7/100 000)¹³, Lithuania¹⁴ (urban = 1112.1/100 000; rural = 1205.8/100 000), and China (30% higher in rural area)¹⁵, where mortality is higher in rural areas. On the other hand, mortality rates in Ireland², England, and Wales (35–54% higher in urban areas)¹⁶ are greater in urban areas. The authors of the studies where rural mortality is higher than in urban areas concluded that this gap has been persistent in the last years, and more programs and resources should be allocated to reduce it.

Contrary to other reports, mortality rates in urban and rural areas of Mexico were not affected by age; urban areas showed the highest mortality rate in all the analyzed age groups. The major gap between urban and rural areas was observed in older individuals. This pattern has been observed in Germany, England, and Wales, where a transition from urban to rural mortality has been observed in individuals aged 80 years and older (relative mortality $> 5\%$ in rural areas). The authors attribute this transition to different capabilities among the different areas to respond to arising health issues across older ages¹⁷.

Concerning the main cause of death, mortality is variable among countries: in this study, cancer and cardiovascular disease mortality was higher in urban areas. This result is different from the one reported in China (44% more likely to die in rural areas)¹⁸ and the US (rural = 164.1/100 000; urban = 142.8/100 000)¹⁹, but similar to that in South Korea²⁰. In Lithuania, no significant differences were reported in urban and rural areas in 2018 for cancer as a cause of death¹⁴. In the case of external causes, mortality was higher in rural areas; these results are similar to those reported in Lithuania

where males presented higher mortality in rural areas (rural=152.0/100 000; urban=114.4/100 000).

While SR5 and SR6 presented the highest mortality rate in the urban areas, the causes are not clear; most of the states that form these regions are characterized by industrial activity, they are in the north of the country, and they have a desert climate. Curiously, SR7, which has a major level of wellness, presented a higher mortality rate in the rural than in the urban area. This has only been observed at the country level, where developed countries – those with a higher level of wellbeing – have a higher mortality rate in rural areas than in urban areas. SR7 is the capital of Mexico and is characterized, in addition to a higher level of wellness, by high levels of pollution and high population density (6163 inhabitants/km²).

Mortality differences between urban and rural areas have been described with contradictory results. In some countries, mortality is higher in urban areas, while in others, it is higher in rural areas. Several causes contribute to this discrepancy, including the sociodemographic characteristics of the country's inhabitants, a healthy or an unhealthy environment, and the definition of precise borders of urban and rural areas.

Overall, different mortality rates result from the sum of various factors, acting for or against: in the case of access to health services, rural residents often encounter barriers that limit their ability to obtain the care they need²¹. Another factor is environmental pollution, which is frequently expected to be higher in urban areas, due to the high population rate and anthropogenic activities. Some cases, however, show contrary trends, as seen in a study carried out in China between 2006 and 2015, where high levels of air pollution with PM_{2.5} particles were found in rural areas, due to the use of coal stoves, which was associated with a high mortality rate from lung cancer²².

Although more studies are needed, we think that higher mortality in Mexico's urban areas could be partly explained by migration from rural to urban areas. These migrants tend to gradually adopt lifestyles that are prejudicial to health, such as those where there is lack of physical activity, alcohol and tobacco consumption, and a diet rich in sugar and fat, all of which are risk factors for cardiovascular disease. In addition, some migrants could settle in informal districts that are poorly attended by public services, with

deficient sanitization, drinking water, and limited infrastructure.

Both urban and rural areas showed a significant decrease in mortality rates, independent of gender and age. Like the gap in urban and rural mortality, this decrease could be due to multiple factors: in rural areas, this decrease could be due to an increase in connectivity between urban and rural areas, which facilitates the access to hospitals or health centers when needed. Data from the Consejo Nacional de Evaluación de la Política de Desarrollo Social (CONEVAL) (National Council for the Evaluation of Social Development Policy) in showed that rural areas increased their access to road traffic from 2010 to 2020²³. Another factor that could contribute to this decrease is the increase of individuals covered by public health programs. According to the population census reported by INEGI, the affiliation to some health services mainly, IMSS (*Instituto Mexicano del Seguro Social*/Mexican Social Security Institute) and ISSTE (*Instituto de Seguridad y Servicios Sociales de los Trabajadores del Estado*/Institute of Security and Social Services of State Workers) by Mexicans increased from 40.8% in 2000 to 73.5% in 2020^{11,12}. Concerning the decrease in mortality rates in urban areas, this could also be due to an increase of individuals associated to Mexican public health services.

Finally, the limitations of this study include the lack of mortality data based on subclassifications among rural and urban areas; for example, rural remote and large megacities. Another limitation is the lack of data based on ethnicity; in Mexico there are more than 65 Indigenous ethnic groups (9.4% of the population), with traditions and customs that may have an impact on their health. Another potential limitation is a possible error in the data register – this could explain the sudden mortality decrease in 2018.

Conclusion

In Mexico, there is variation in mortality between urban and rural areas, urban areas having higher adjusted mortality rates. The gap is independent of age and cause of death. Mortality in both areas significantly decreased during the study period.

Funding

No funding was received for this research.

Conflict of interest

The authors declare no conflicts of interest.

REFERENCES:

- 1 Sparks PJ. Rural health disparities. In: LJ Kulcsár, KJ Curtis (Eds). *International handbook of rural demography*. Dordrecht: Springer Netherlands, 2012; 255-271. DOI link
- 2 O'Reilly G, O'Reilly D, Rosato M, Connolly S. Urban and rural variations in morbidity and mortality in Northern Ireland. *BMC Public Health* 2007; **7**: 123. DOI link, PMID:17594471
- 3 International Organization for Migration. *Migration: making the move from rural to urban by choice*. 2017. Available: web link (Accessed 26 July 2022).
- 4 Cross SH, Califf RM, Warraich HJ. Rural–urban disparity in mortality in the US from 1999 to 2019. *Journal of the American Medical Association* 2021; **325**: 2312-2314. DOI link, PMID:34100876
- 5 Zhao Y, Xu X, Dupre ME, Xie Q, Qiu L, Gu D. Individual-level factors attributable to urban–rural disparity in mortality among older adults in China. *BMC Public Health* 2020; **20**: 1472. DOI link, PMID:32993592
- 6 Instituto Nacional de Estadística y Geografía. *Rural and urban population*. [In Spanish]. Available: web link (Accessed 27 July 2022).
- 7 Diario Oficial de la Federación. *National Program for Urban Development 2014–2018*. 2014. Available: web link (Accessed 27 July 2022).
- 8 Soto-Estrada G, Moreno-Altamirano L, Pahua Díaz D. Epidemiological overview of Mexico's leading causes of morbidity and mortality. [In Spanish]. *Revista de la Facultad de Medicina (México)* 2016; **59(8)**: 8-22.
- 9 Instituto Nacional de Estadística y Geografía. *Statistics of*

registered deaths from January to June 2022 (Preliminary). [In Spanish]. 2023. Available: [web link](#) (Accessed 9 July 2023).

10 Instituto Nacional de Estadística y geografía. *Mortality*. [In Spanish]. Available: [web link](#) (Accessed 1 August 2021).

11 Instituto Nacional de Estadística y Geografía. *XII General Census of Population and Housing 2000*. [In Spanish]. Available: [web link](#) (Accessed 7 September 2021).

12 Instituto Nacional de Estadística y Geografía. *XII General Census of Population and Housing 2000*. [In Spanish]. Available: [web link](#) (Accessed 7 September 2021).

13 Cosby AG, McDoom-Echebiri MM, James W, Khandekar H, Brown W, Hanna HL. Growth and persistence of place-based mortality in the United States: the rural mortality penalty. *American Journal of Public Health* 2019; **109**: 155-162. DOI link, PMID:30496008

14 Mesceriakova-Veliulienė O, Kaledienė R. Changes in mortality inequalities in urban and rural populations during 1990–2018: Lithuanian experience. *Medicina* 2021; **57(8)**: 750. DOI link, PMID:34440956

15 Zimmer Z, Kaneda T, Spess L. An examination of urban versus rural mortality in China using community and individual data. *Journals of Gerontology: Series B* 2007; **62**: S349-S357. DOI link, PMID:17906179

16 Allan R, Williamson P, Kulu H. Gendered mortality differentials over the rural-urban continuum: the analysis of census linked longitudinal data from England and Wales. *Social Science and*

Medicine 2019; **221**: 68-78. DOI link, PMID:30572150

17 Ebeling M, Rau R, Sander N, Kibele E, Klüsener S. Urban–rural disparities in old-age mortality vary systematically with age: evidence from Germany and England & Wales. *Public Health* 2022; **205**: 102-109. DOI link, PMID:35276525

18 Liu L. Rural–urban inequities in deaths and cancer mortality amid rapid economic and environmental changes in China. *International Journal of Public Health* 2019; **64**: 39-48. DOI link, PMID:29947822

19 Curtin SC, Spencer MR. *Trends in death rates in urban and rural areas: United States, 1999–2019*. NCHS Data Brief, No. 417. 2021; 1-8. DOI link

20 Choi K-M. Investigation of cancer mortality inequalities between rural and urban areas in South Korea. *Australian Journal of Rural Health* 2016; **24**: 61-66. DOI link, PMID:26123204

21 Strasser R, Kam SM, Regalado SM. Rural health care access and policy in developing countries. *Annual Review of Public Health* 2016; **37**: 395-412. DOI link, PMID:26735432

22 Guo H, Li W, Wu J, Ho HC. Does air pollution contribute to urban–rural disparity in male lung cancer diseases in China? *Environmental Science and Pollution Research* 2022; **29**: 23905-23918. DOI link, PMID:34817820

23 Consejo Nacional de Evaluación de la Política de Desarrollo Social. *Level of road accessibility*. [In Spanish]. 2021. Available: [web link](#) (Accessed 1 August 2023).